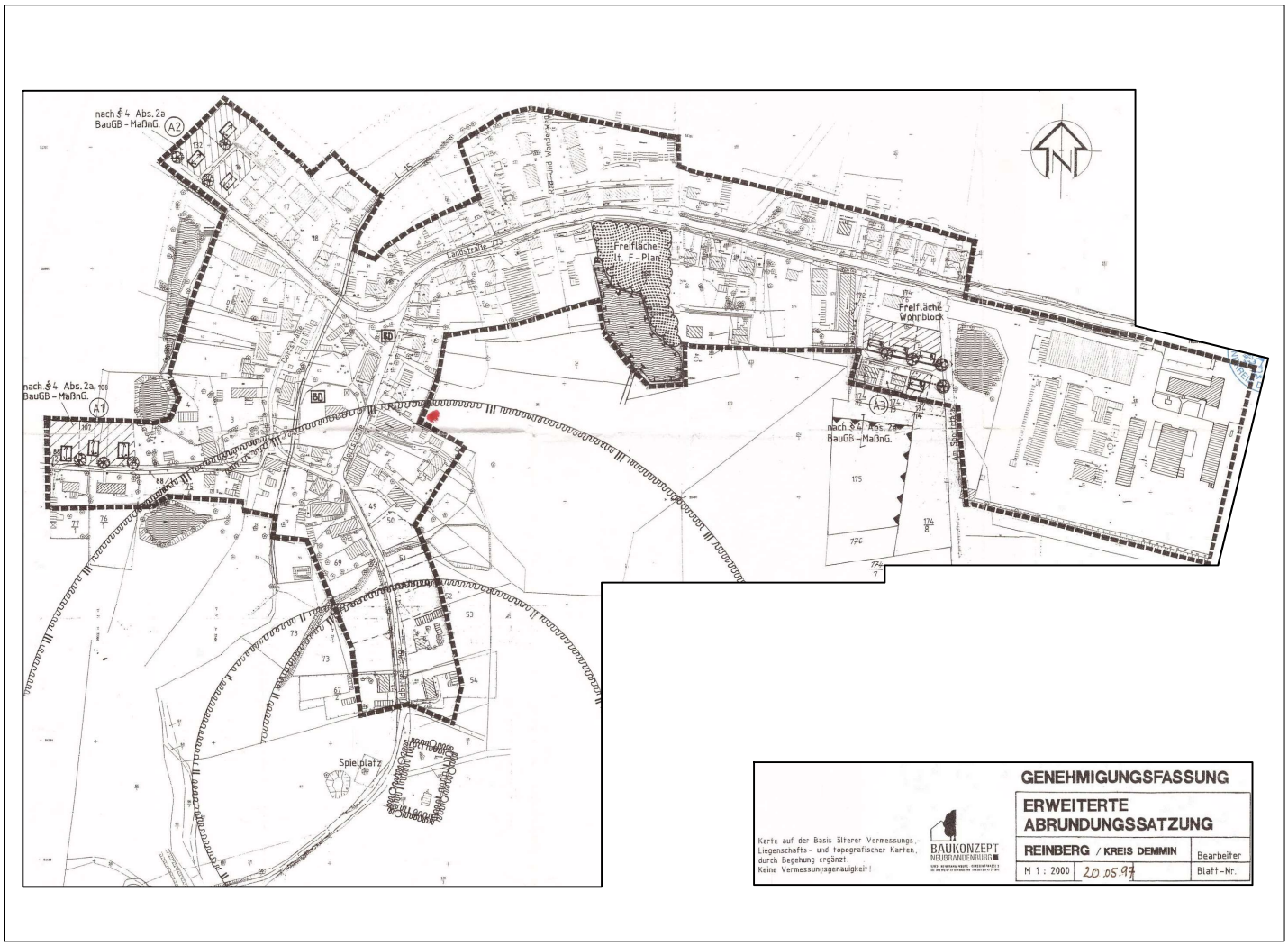

Planzeichnung der Bestandssatzung (unmaßstäblich)

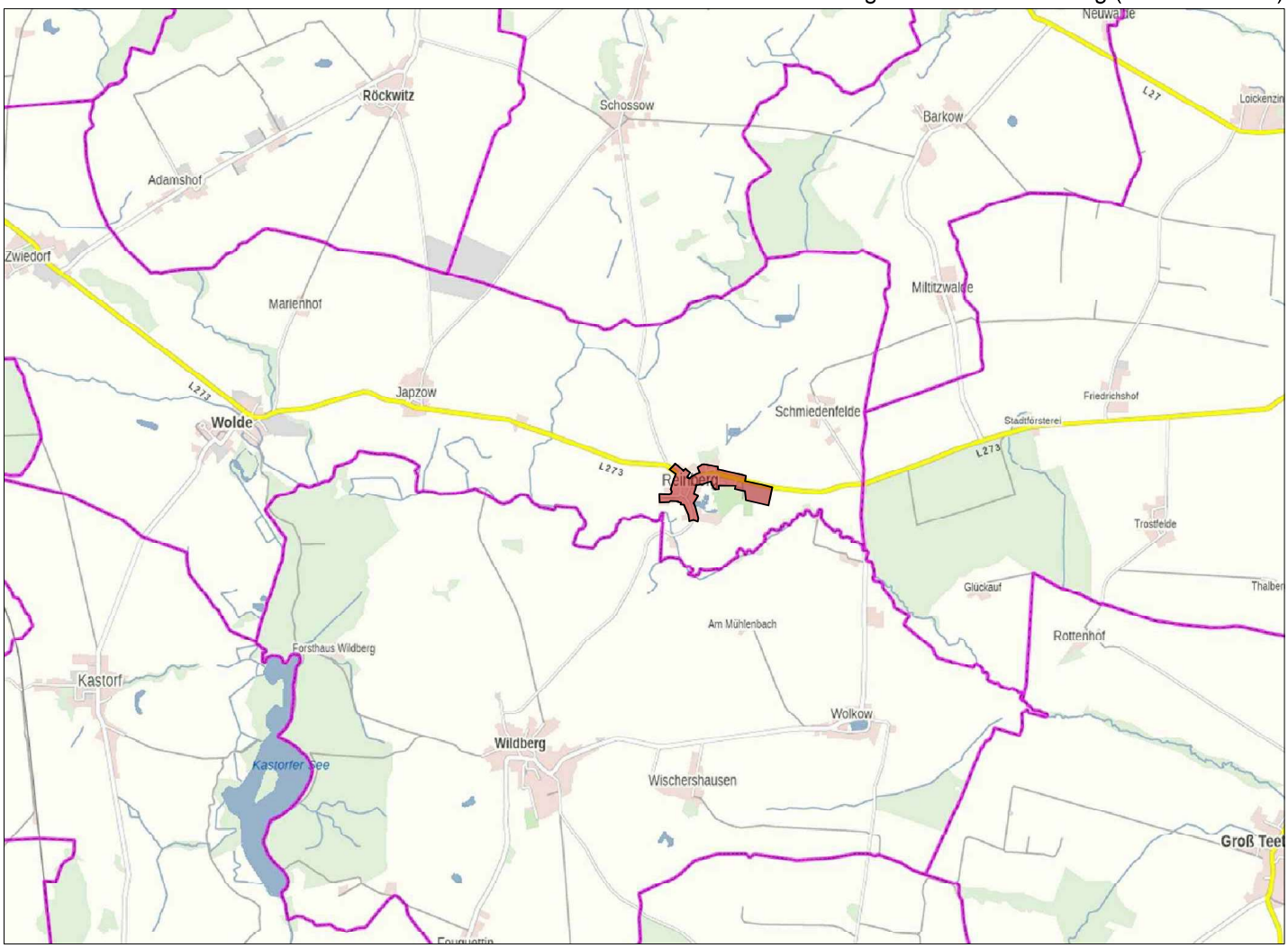

Anlage 1: Übersichtskarte (unmaßstäblich)